LAPORAN PRAKTIKUM BASIS DATA II

“INSTALASI XAMPP DAN RANCANGAN DATABASE STUDI KASUS ”

Dosen Pengampu : Muhammad Ainurrohman, S.Kom

Disusun Oleh :

Nama : M. salsabil fadilah

Nim : 2502016

Prodi : Teknik Informatika

POLITEKNIK PURBAYA

Tugas Praktikum

1. Membuat Instalasi XAMPP.
2. Membuat Rancangan Database Studi Kasus.

Jawaban

1. Instalasi XAMPP

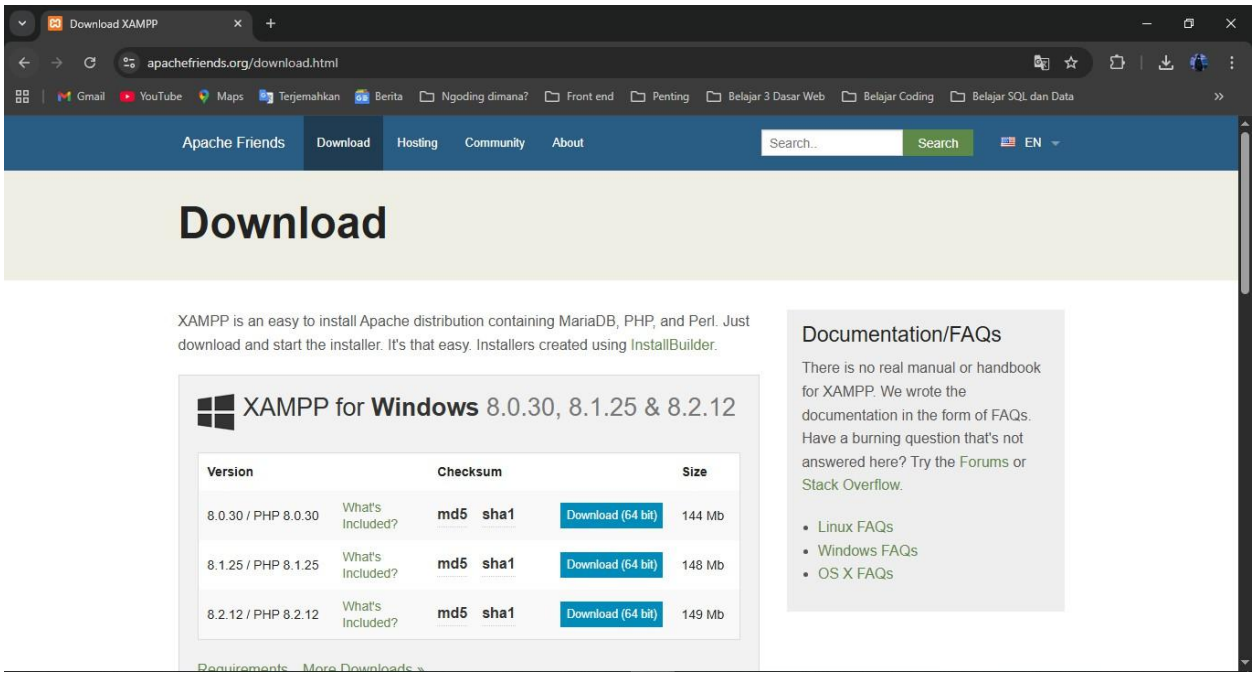

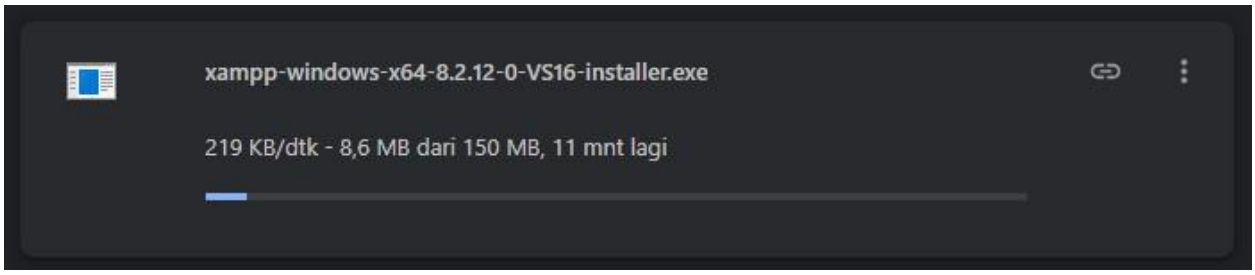

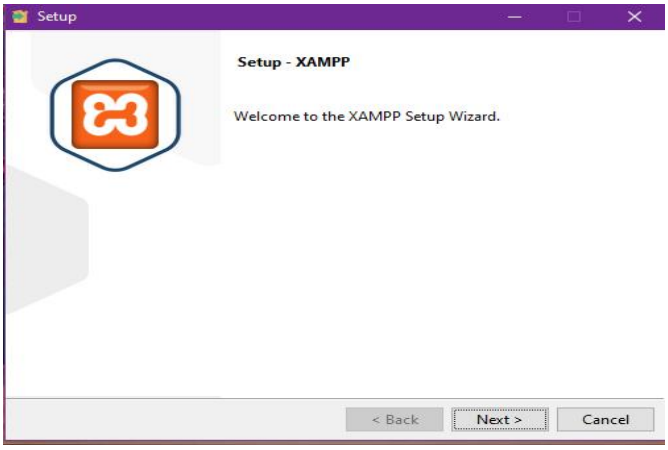
Setup
Setup - XAMPP
Welcome to the XAMPP Setup Wizard.
< Back
Next >
Cancel

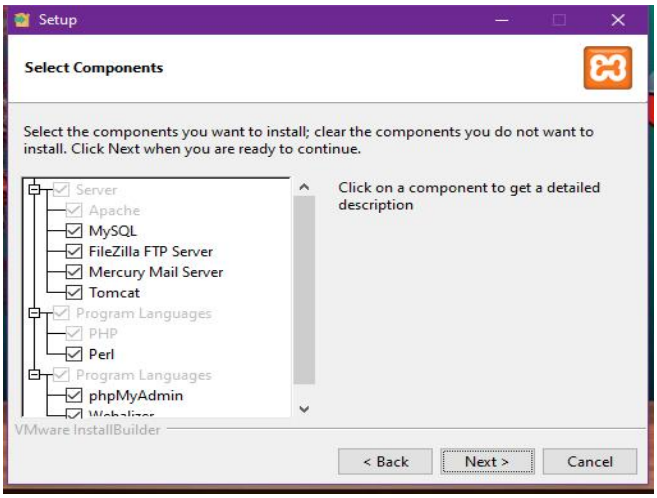
Setup
Select Components
Select the components you want to install; clear the components you do not want to install. Click Next when you are ready to continue.
Server
Apache
MySQL
FileZilla FTP Server
Mercury Mail Server
Tomcat
Program Languages
PHP
Perl
Program Languages
phpMyAdmin
Click on a component to get a detailed description
VMware InstallBuilder
< Back
Next >
Cancel

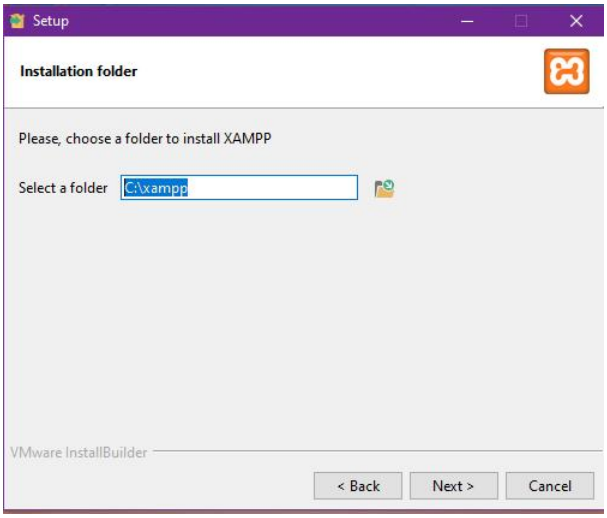
Setup
Installation folder
Please, choose a folder to install XAMPP
Select a folder
C:\xampp
VMware InstallBuilder
< Back
Next >
Cancel

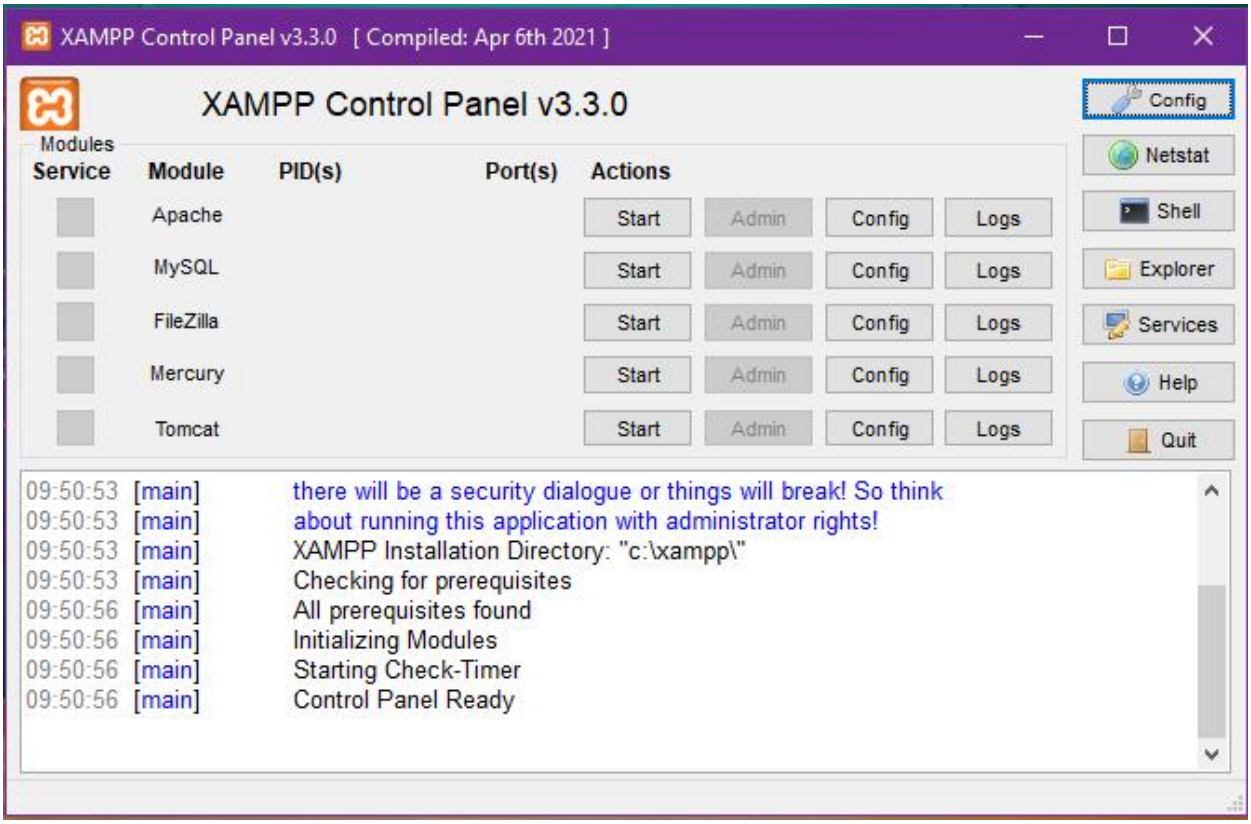
XAMPP Control Panel v3.3.0 [Compiled: Apr 6th 2021]
XAMPP Control Panel v3.3.0
Modules
Service
Module
PID(s)
Port(s)
Actions
Apache
MySQL
FileZilla
Mercury
Tomcat
Start
Admin
Config
Logs
Netstat
Shell
Explorer
Services
Help
Quit
09:50:53 [main] there will be a security dialogue or things will break! So think
09:50:53 [main] about running this application with administrator rights!
09:50:53 [main] XAMPP Installation Directory: "c:\xampp\"
09:50:53 [main] Checking for prerequisites
09:50:56 [main] All prerequisites found
09:50:56 [main] Initializing Modules
09:50:56 [main] Starting Check-Timer
09:50:56 [main] Control Panel Ready

2. Rancangan Database Studi Kasus.

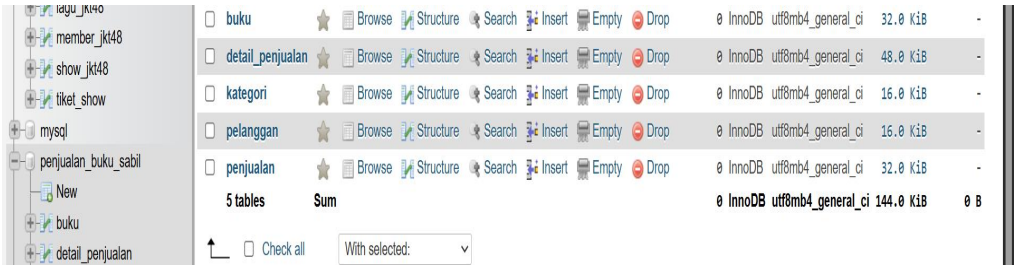

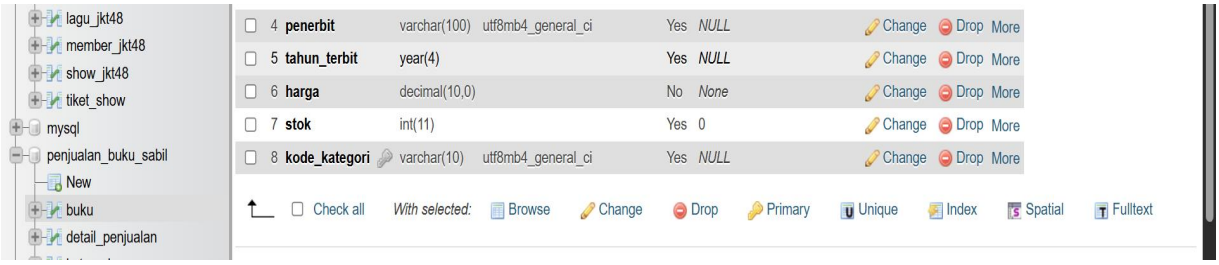

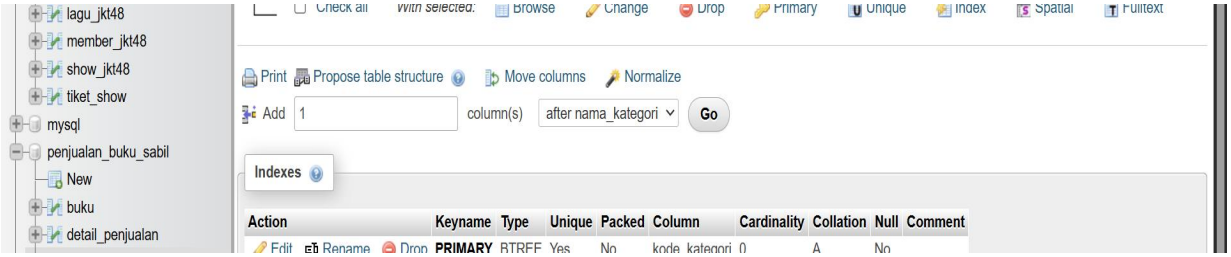

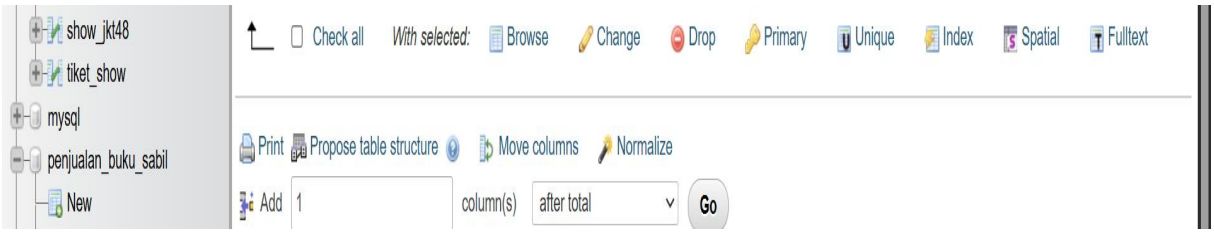
show_jkt48
tiket_show
mysql
penjualan_buku_sabil
New
Check all
With selected:
Browse
Change
Drop
Primary
Unique
Index
Spatial
Fulltext
Print
Propose table structure
Move columns
Normalize
Add
1
column(s)
after total
Go